roxtec.com에서 솔루션에 대해 더 자세히 알아보세요
https://www.roxtec.com/linktransit/ko-kr/solution/18553

Roxtec ComSeal™ EMC 관통 장비

IP 54 등급의 EMC용 케이블 인

Roxtec ComSeal™ EMC는 IP 54 등급 제품이며 전자기 호환성을 보장하도록 설계되었습니다. 이 씰은 니켈 도금 알루미늄 프레임과 함께 사용 가능합니다. 방사성과 전도성 방해 전파 모두를 막아주는 Roxtec ES 모듈과 전도성 방해 전파만을 막아주는 PE 모듈 중에서 선택할 수 있습니다. 모듈을 다양한 케이블 규격에 적용할 수 있습니다. 케이블 관통 장비는 여섯 가지 규격으로 제공되며 4 - 32개의 케이블을 수용할 수 있습니다.

제품 특장점

IP/UL NEMA

EMI 보

설치 구조

캐비닛 및 인클로저

등급 및 인증

강도

- IP 54, UL/NEMA 3,12,12K

지원

- 전자기 차폐
- 등전위화

씰링 컴포넌트 데이터

씰링 컴포넌트

어셈블리 젤

자세한 내용은 roxtec.com을 방문하십시오.

키트 구성의 관통장비

mm/kg

ComSeal 10/4 ES

ComSeal 12/12 PE

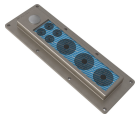
ComSeal 16/7 ES

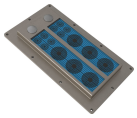
ComSeal 32/14 PE

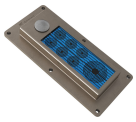
ComSeal 16/7 PE

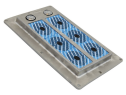
ComSeal 30/6 ES

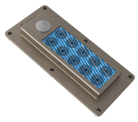
ComSeal 10/10 ES

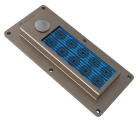
ComSeal 10/10 PE

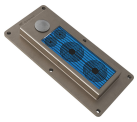
ComSeal 10/4 PE

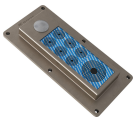
ComSeal 10/7 ES

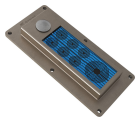
ComSeal 10/7 PE

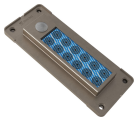
ComSeal 12/12 ES

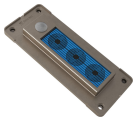
ComSeal 12/3 PE

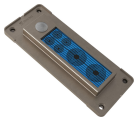
ComSeal 12/6 PE

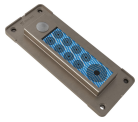
ComSeal 12/9 ES

ComSeal 12/9 PE

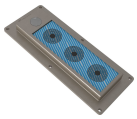
ComSeal 15/3 ES

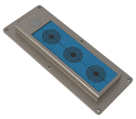
ComSeal 15/3 PE

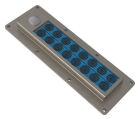
ComSeal 16/16 PE

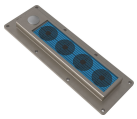
ComSeal 16/4 ES

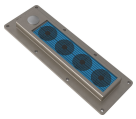
ComSeal 16/4 PE

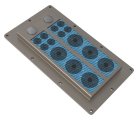
ComSeal 32/14 ES

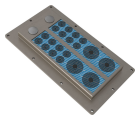
ComSeal 32/20 ES

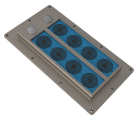
ComSeal 32/8 PE

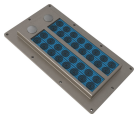
ComSeal 32/32 PE

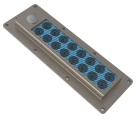
ComSeal 16/16 ES

ComSeal 16/10 ES

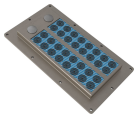
ComSeal 32/32 ES

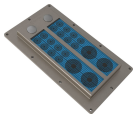
ComSeal 32/20 PE

ComSeal 12/3 ES

ComSeal 32/8 ES

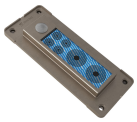
ComSeal 12/6 ES

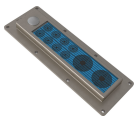
ComSeal 16/10 PE

구성	구성	외부 치수 WxHxD	홀 치수 w x h	무게	Art. 번호
ComSeal 10/4 ES	2x (3.5-16.5), 2x (9.5-32.5)	81 x 173 x 55	56(+1/-1) x 149(+1/-1)	0.6	CSE0000000104
ComSeal 12/12 PE	12x (3.5-16.5)	88 x 216 x 33	56(+1/-1) x 169(+1/-1)	0.8	CSP0000001212
ComSeal 16/7 ES	4x (3.5-16.5), 3x (9.5-32.5)	81 x 233 x 55	56(+1/-1) x 209(+1/-1)	0.9	CSE0000000167
ComSeal 32/14 PE	8x (3.5-16.5), 6x (9.5-32.5)	135 x 241 x 33	103(+1/-1) x 209(+1/-1)	1.5	CSP0000003214
ComSeal 16/7 PE	4x (3.5-16.5), 3x (9.5-32.5)	81 x 233 x 33	56(+1/-1) x 209(+1/-1)	0.8	CSP0000000167
ComSeal 30/6 ES	6x (28.0-44.0)	155 x 231 x 55	120(+1/-1) x 195(+1/-1)	1.6	CSE0000003006
ComSeal 10/10 ES	10x (3.5-16.5)	81 x 173 x 55	56(+1/-1) x 149(+1/-1)	0.6	CSE0000001010
ComSeal 10/10 PE	10x (3.5-16.5)	81 x 173 x 33	56(+1/-1) x 149(+1/-1)	0.46	CSP0000001010
ComSeal 10/4 PE	2x (3.5-16.5), 2x (9.5-32.5)	81 x 173 x 33	56(+1/-1) x 149(+1/-1)	0.7	CSP0000000104
ComSeal 10/7 ES	6x (3.5-16.5), 1x (9.5-32.5)	81 x 173 x 55	56(+1/-1) x 149(+1/-1)	0.6	CSE0000000107
ComSeal 10/7 PE	6x (3.5-16.5), 1x (9.5-32.5)	81 x 173 x 33	56(+1/-1) x 149(+1/-1)	0.6	CSP0000000107
ComSeal 12/12 ES	12x (3.5-16.5)	88 x 216 x 55	56(+1/-1) x 169(+1/-1)	0.8	CSE0000001212
ComSeal 12/3 PE	3x (9.5-32.5)	88 x 216 x 33	56(+1/-1) x 169(+1/-1)	0.8	CSP0000001203
ComSeal 12/6 PE	4x (3.5-16.5), 2x (9.5-32.5)	88 x 216 x 33	56(+1/-1) x 169(+1/-1)	0.8	CSP0000001206
ComSeal 12/9 ES	8x (3.5-16.5), 1x (9.5-32.5)	88 x 216 x 55	56(+1/-1) x 169(+1/-1)	0.8	CSE0000001209
ComSeal 12/9 PE	8x (3.5-16.5), 1x (9.5-32.5)	88 x 216 x 33	56(+1/-1) x 169(+1/-1)	0.8	CSP0000001209
ComSeal 15/3 ES	3x (28.0-44.0)	91 x 223 x 55	61(+1/-1) x 195(+1/-1)	0.9	CSE0000001503
ComSeal 15/3 PE	3x (28.0-44.0)	81 x 223 x 33	61(+1/-1) x 195(+1/-1)	0.9	CSP0000001503
ComSeal 16/16 PE	16x (3.5-16.5)	81 x 233 x 33	56(+1/-1) x 209(+1/-1)	0.8	CSP0000001616
ComSeal 16/4 ES	4x (9.5-32.5)	81 x 233 x 55	56(+1/-1) x 209(+1/-1)	0.9	CSE0000000164
ComSeal 16/4 PE	4x (9.5-32.5)	81 x 233 x 33	56(+1/-1) x 209(+1/-1)	0.8	CSP0000000164
ComSeal 32/14 ES	8x (3.5-16.5), 6x (9.5-32.5)	135 x 241 x 55	103(+1/-1) x 209(+1/-1)	1.6	CSE0000003214
ComSeal 32/20 ES	16x (3.5-16.5), 4x (9.5-32.5)	135 x 241 x 55	103(+1/-1) x 209(+1/-1)	1.5	CSE0000003220
ComSeal 32/8 PE	8x (9.5-32.5)	135 x 241 x 33	103(+1/-1) x 209(+1/-1)	1.5	CSP0000003208
ComSeal 32/32 PE	32x (3.5-16.5)	135 x 241 x 33	103(+1/-1) x 209(+1/-1)	1.5	CSP0000003232
ComSeal 16/16 ES	16x (3.5-16.5)	81 x 233 x 55	56(+1/-1) x 209(+1/-1)	0.9	CSE0000001616
ComSeal 16/10 ES	8x (3.5-16.5), 2x (9.5-32.5)	81 x 233 x 55	56(+1/-1) x 209(+1/-1)	0.9	CSE0000001610
ComSeal 30/6 PE	6x (28.0-44.0)	155 x 231 x 33	120(+1/-1) x 195(+1/-1)	1.6	CSP0000003006
ComSeal 32/32 ES	32x (3.5-16.5)	135 x 241 x 55	103(+1/-1) x 209(+1/-1)	1.5	CSE0000003232
ComSeal 32/20 PE	16x (3.5-16.5), 4x (9.5-32.5)	135 x 241 x 33	103(+1/-1) x 209(+1/-1)	1.5	CSP0000003220
ComSeal 12/3 ES	3x (9.5-32.5)	88 x 216 x 55	56(+1/-1) x 169(+1/-1)	0.8	CSE0000001203
ComSeal 32/8 ES	8x (9.5-32.5)	135 x 241 x 55	103(+1/-1) x 209(+1/-1)	1.4	CSE0000003208
ComSeal 12/6 ES	4x (3.5-16.5), 2x (9.5-32.5)	88 x 216 x 55	56(+1/-1) x 169(+1/-1)	0.8	CSE0000001206
ComSeal 16/10 PE	8x (3.5-16.5), 2x (9.5-32.5)	81 x 233 x 33	56(+1/-1) x 209(+1/-1)	0.8	CSP0000001610

The product information provided by Roxtec does not release the purchaser of the Roxtec system, or part thereof, from the obligation to independently determine the suitability of the products for the intended process, installation and/or use.
Roxtec gives no guarantee for the Roxtec system or any part thereof and assumes no liability for any loss or damage whatsoever, whether direct, indirect, consequential, loss of profit or otherwise, occurred or caused by the Roxtec systems or installations containing components not manufactured by an authorized manufacturer and/or occurred or caused by the use of the Roxtec system in a manner or for an application other than for which the Roxtec system was designed or intended.
Roxtec expressly excludes any implied warranties of merchantability and fitness for a particular purpose and all other express or implied representations and warranties provided by statute or common law. User determines suitability of the Roxtec system for intended use and assumes all risk and liability in connection therewith. In no event shall Roxtec be liable for indirect, consequential, punitive, special, exemplary or incidental damages or losses.
The Roxtec products are offered and sold in accordance with the conditions of the Roxtec General Terms of Sales. The latest version of the Roxtec General Terms of Sales can be downloaded from https://www.roxtec.com/en/about-us/about-roxtec/general-terms-of-sales/
We reserve the right to make changes to the product and technical information without further notice. Any errors in print or entry are no claims for indemnity. The content of this publication is the property of Roxtec International AB and is protected by copyright.
This document was generated on: 2024-04-29